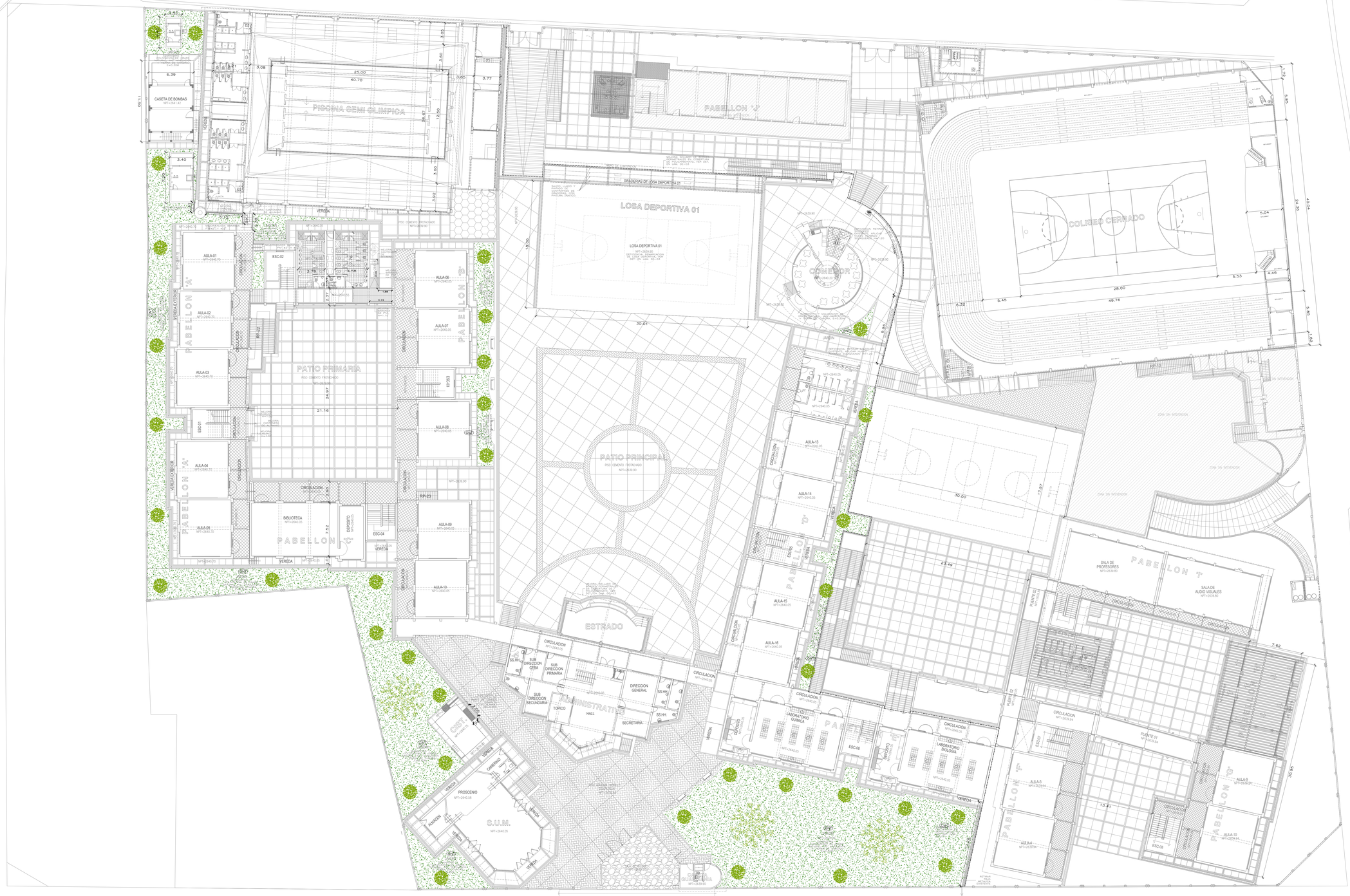

PLANTA GENERAL 2° NIVEL - OBRAS EXTERIORES

ESCALA 1:200